

# Patient report

Bio-Rad                      DATE: 12/11/2019  
D-10                         TIME: 07:11 PM  
S/N: #DC2K755917        Software version: 4.30-2  
Sample ID:                 10546417  
Injection date             12/11/2019 07:02 PM  
Injection #: 54             Method: HbA1c  
Rack #: ---                 Rack position: 9

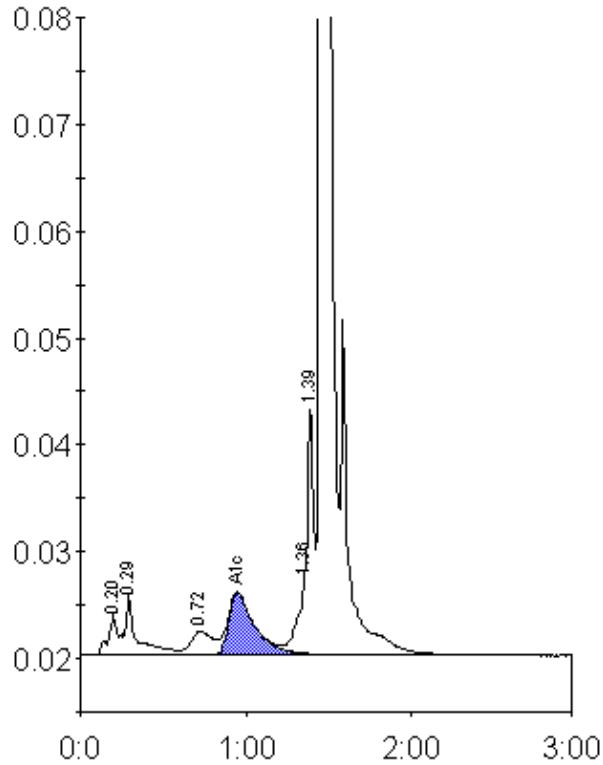

Peak table - ID: 10546417

Peak	R.time	Height	Area	Area %
A1a	0.20	3718	13677	0.9
A1b	0.29	5708	29533	1.8
LA1c/CHb-1	0.72	2188	21073	1.3
A1c	0.95	5777	63204	5.8
P3	1.36	9215	31676	2.0
Unknown	1.39	23480	51715	3.2
A0	1.45	485624	1385806	86.8
Total Area:		1596684		

Concentration:	%
A1c	5.8